

CARPARKING
NO. DEWELLING UNITS ABOVE 75 SQ.MT. = 8 NO'S
PARKING PROVIDED 8NO'S

SCHEDULE OF JOINERY:

TYPE	DETAIL	WIDTH	HEIGHT
MD	C.W. PANNELLED DOOR	1000	2100
D1	-DO-	914	2100
D2	-DO-	762	2100
W	C.W. GLAZED WINDOW	1828	1950
W1	-DO-	1219	1350
W2	-DO-	610	1350
FW	FRENCH WINDOW	1828	2190
KW	-DO-	1219	1000
V	-DO-	600	900
WR	WARD ROBE		

SPECIFICATION:

FOUNDATION	R.C.C. COLUMN FOOTINGS
BRICK WORK	C.M 1:6 FOR SUPER STRUCTURE
PLASTERING	C.M 1:6 FOR WALLS & 1:3 FOR CEILING
FLOORING	MOSAIC FLOORING
CEMENT PAINT	2 COAT FOR WALLS & 1 EXTRA COAT FOR CEILING
R.C.C	1:2:4 FOR SLABS & LINKETS
WOOD WORK	ALL WOOD WORKS IN BEST QUALITY TIMBER
WEATHERING	BULLY LIME MORTAR OVER ROOF SLAB ONE LAYER OF COUNTRY TILES

COLOUR INDEX:

PROPOSED	
ROAD	
BOUNDARY	

AREA STATEMENT SQ. M

TOTAL SITE EXTENT:	529.54
STILT FLOOR	15.401
FIRST FLOOR	190.424
SECOND FLOOR	197.948
THIRD FLOOR	197.948
FOURTH FLOOR	190.424
TOTAL BUILTUP AREA	792.145
GROUND COVERAGE:	37.38 %
F.S.I.	1.496

PROPOSED BUILDING AT
R.S.NO: 4436/16, BLOCK NO:98,
OF MYLAPORE VILLAGE IN
DOOR NO.45, WESTCIRCULAR
ROAD, MANDAVELI, CHENNAI.

WESGIR	SCALE	1 : 100
	DATE	28/10/99
	DRAWN	Vijay S

OWNERS SIGNATURE
A. Subramanian

W. ANAND
B.Arch., M.E.E.M., A.I.A.A.
ARCHITECT & PROJECT CONSULTANT
Council Reg. No. CA/68/1951
18, 5th Cross Street,
Indira Nagar Adyar,
Chennai - 600 020.
Tel: 98 44 4420016/17

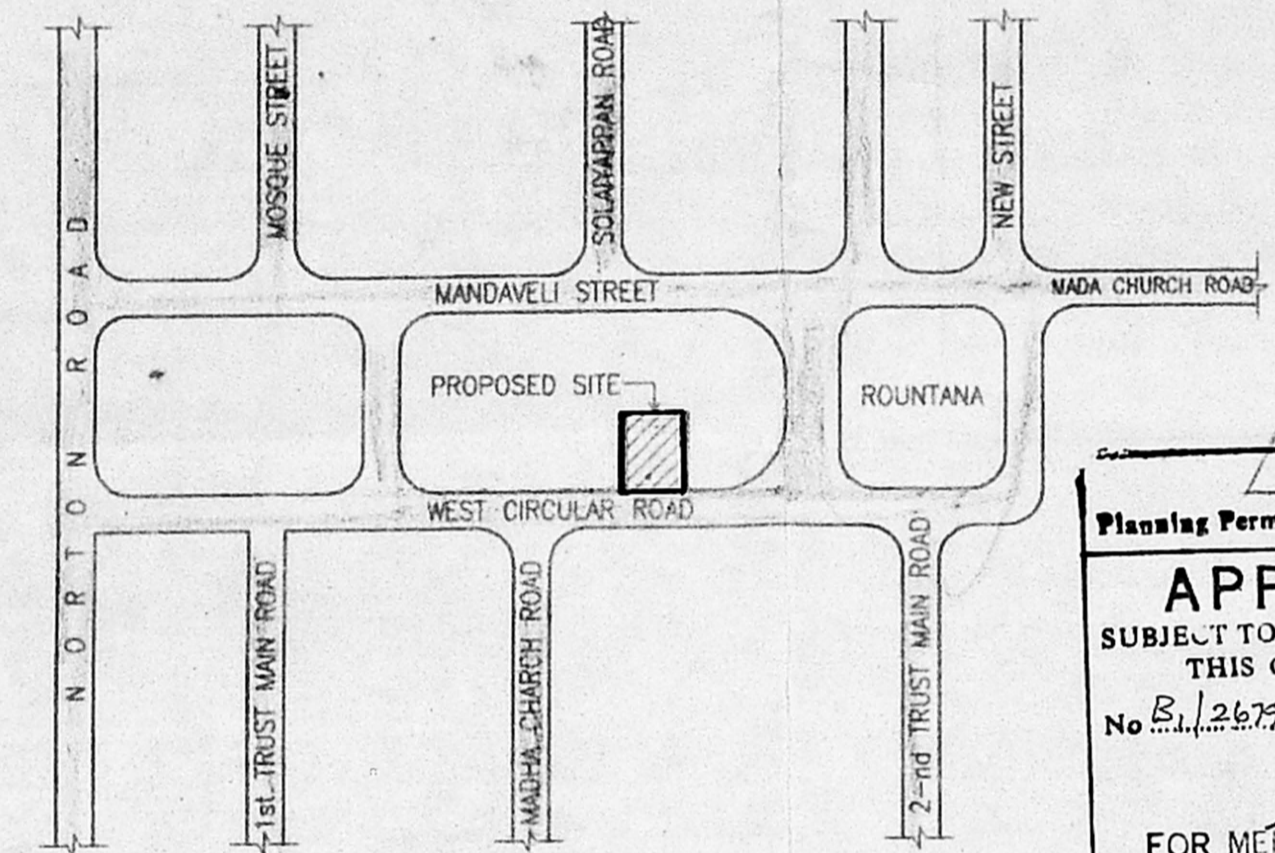
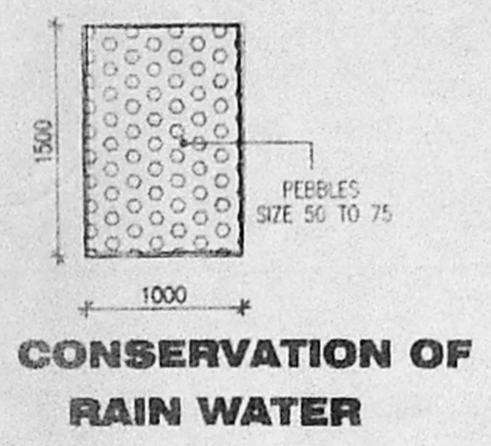
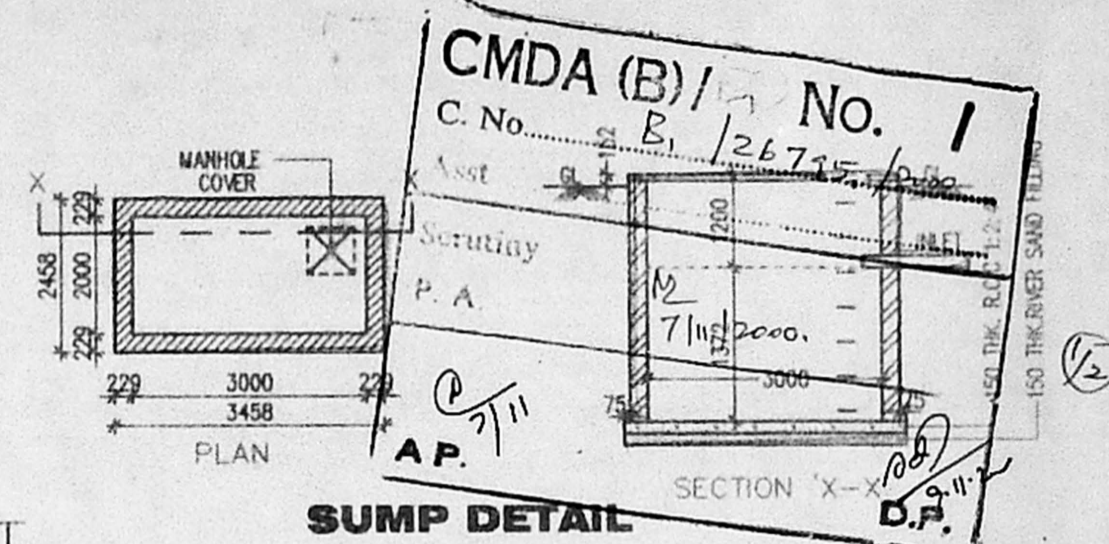
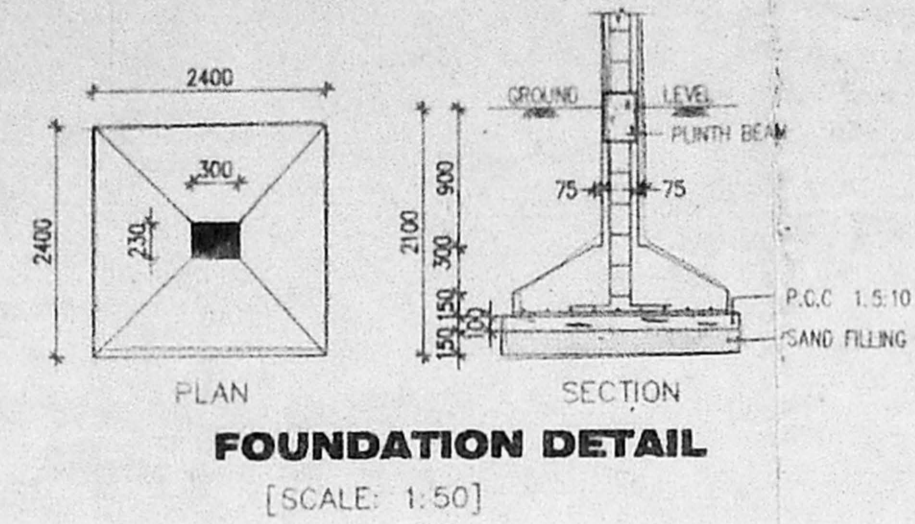
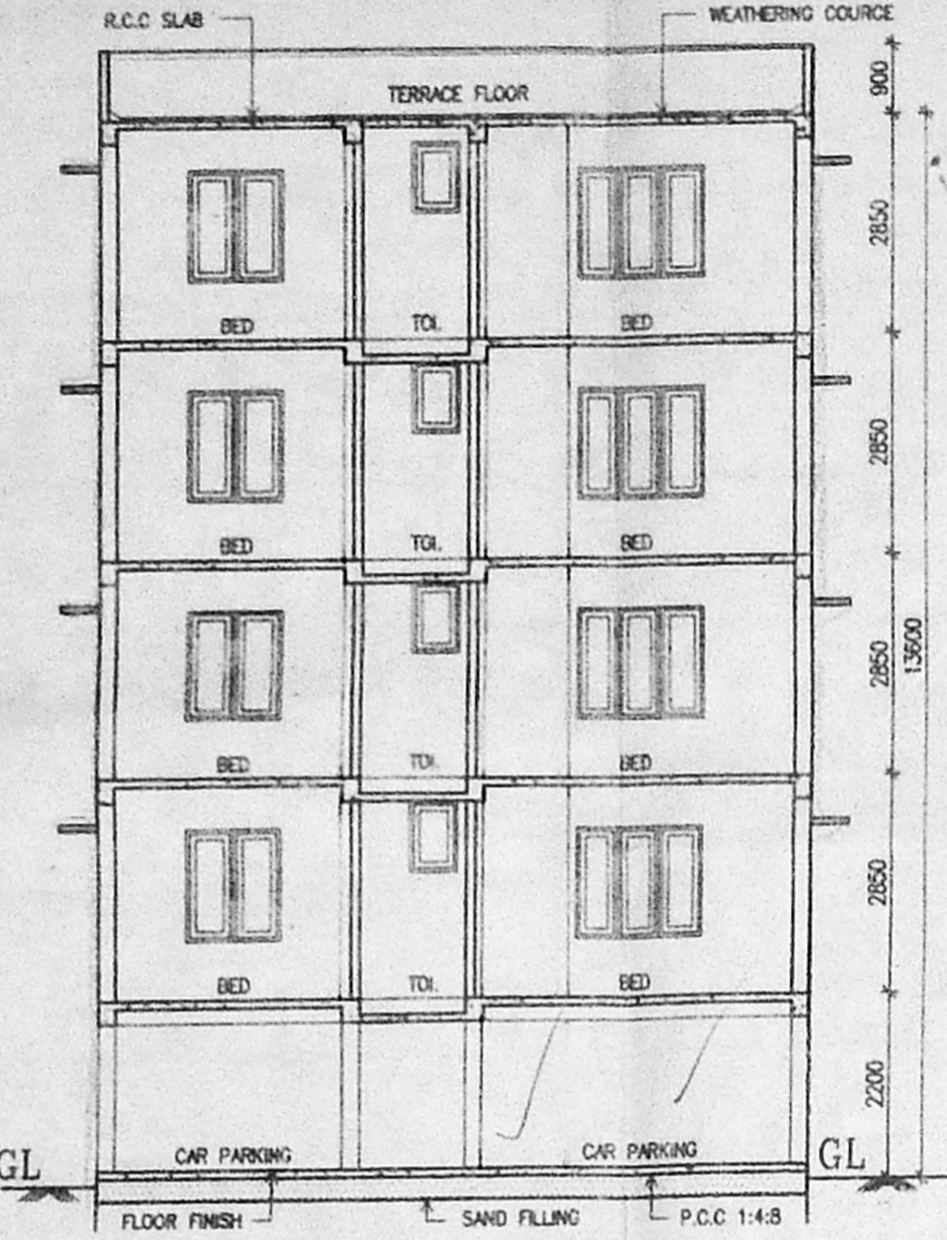
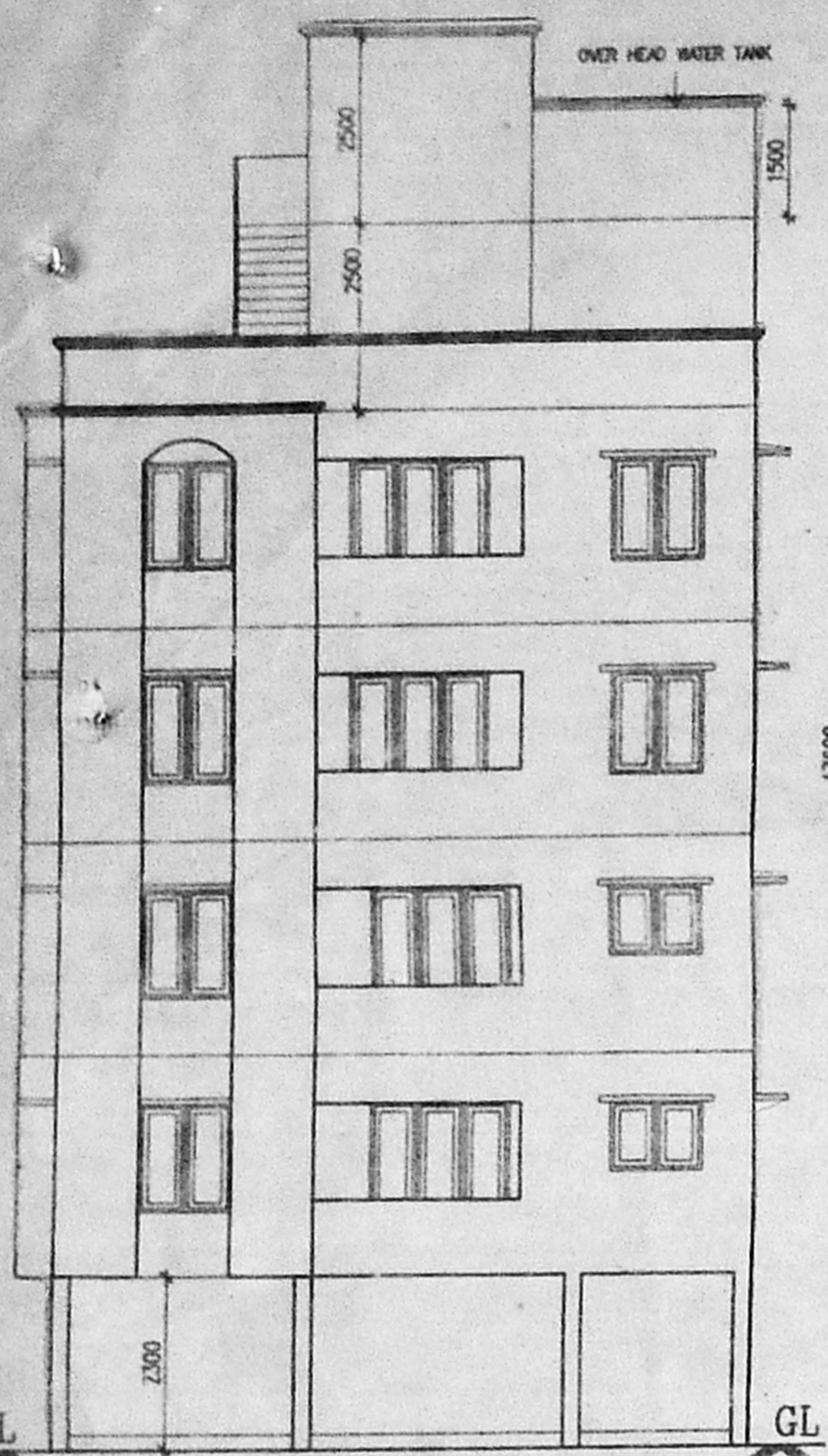

Planning Permit No. B/1/11/2000
APPROVED
SUBJECT TO THE CONDITIONS IN THIS OFFICE LETTER.
No. B/1/28755/2000 Date 16/11/2000
FOR MEMBER SECRETARY
CHENNAI METROPOLITAN
DEVELOPMENT AUTHORITY
CHENNAI-600 008.

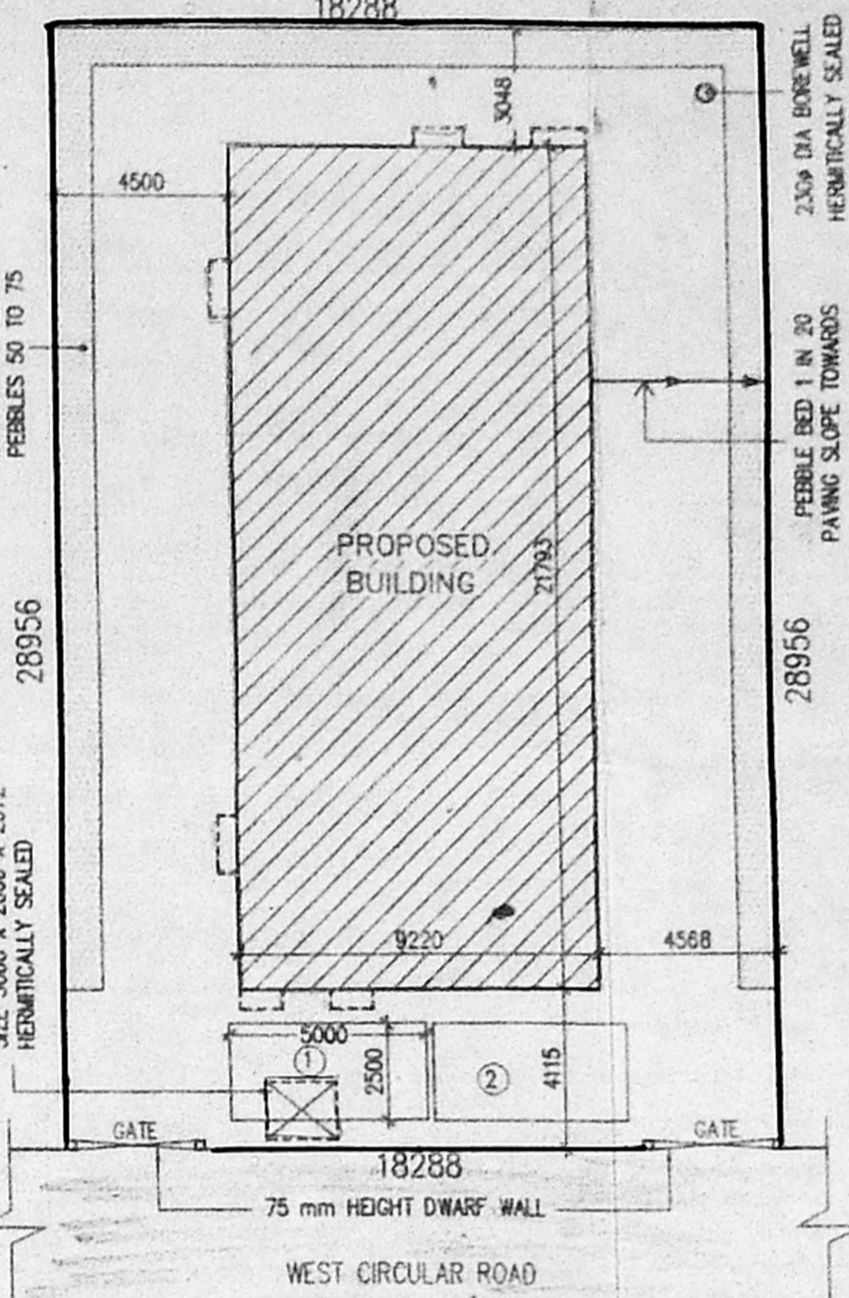

SITE PLAN
(SCALE: 1:200)

FRONT ELEVATION

SECTION A-A

KEY PLAN
[NOT TO SCALE]

COMPOUND WALL DETAIL
(SCALE: 1:50)

SITE PLAN
(SCALE: 1:200)

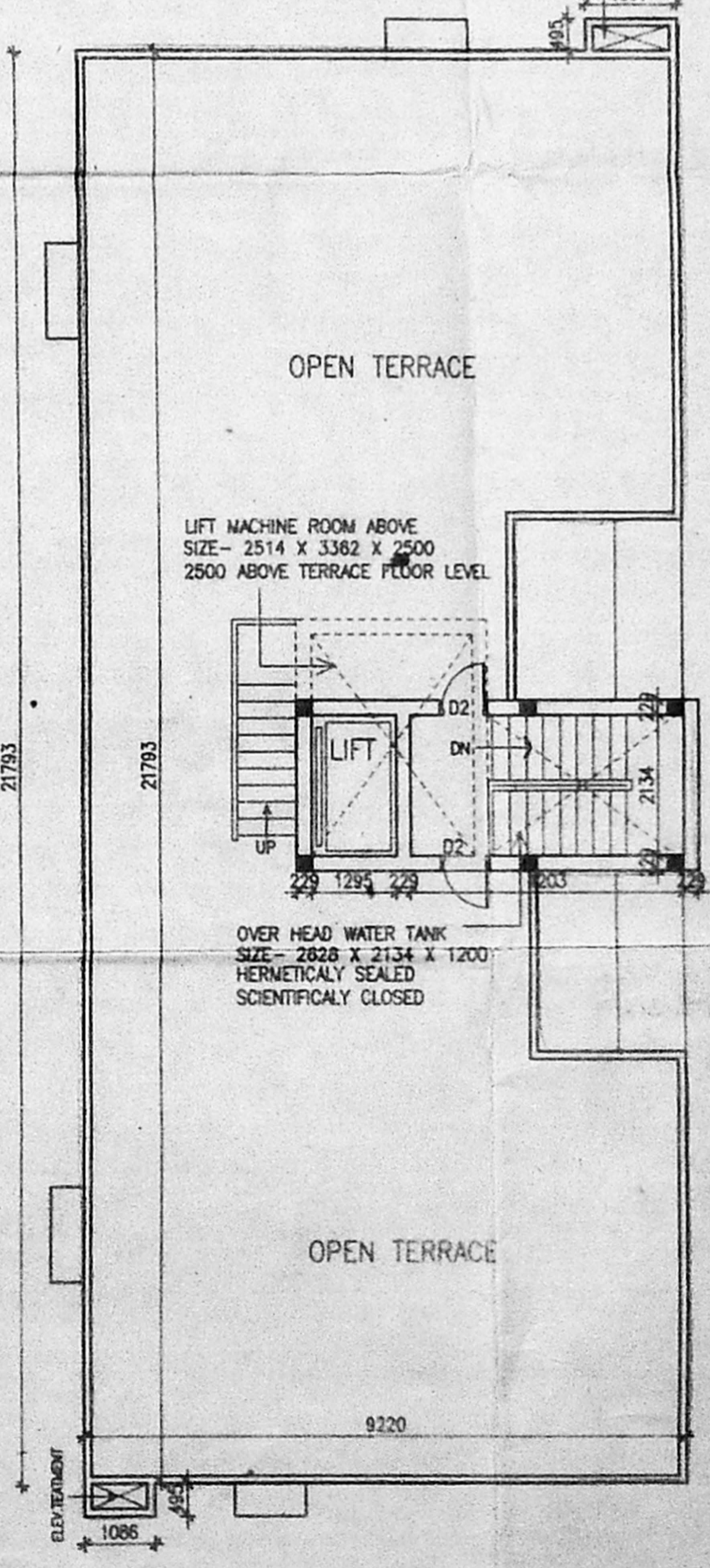
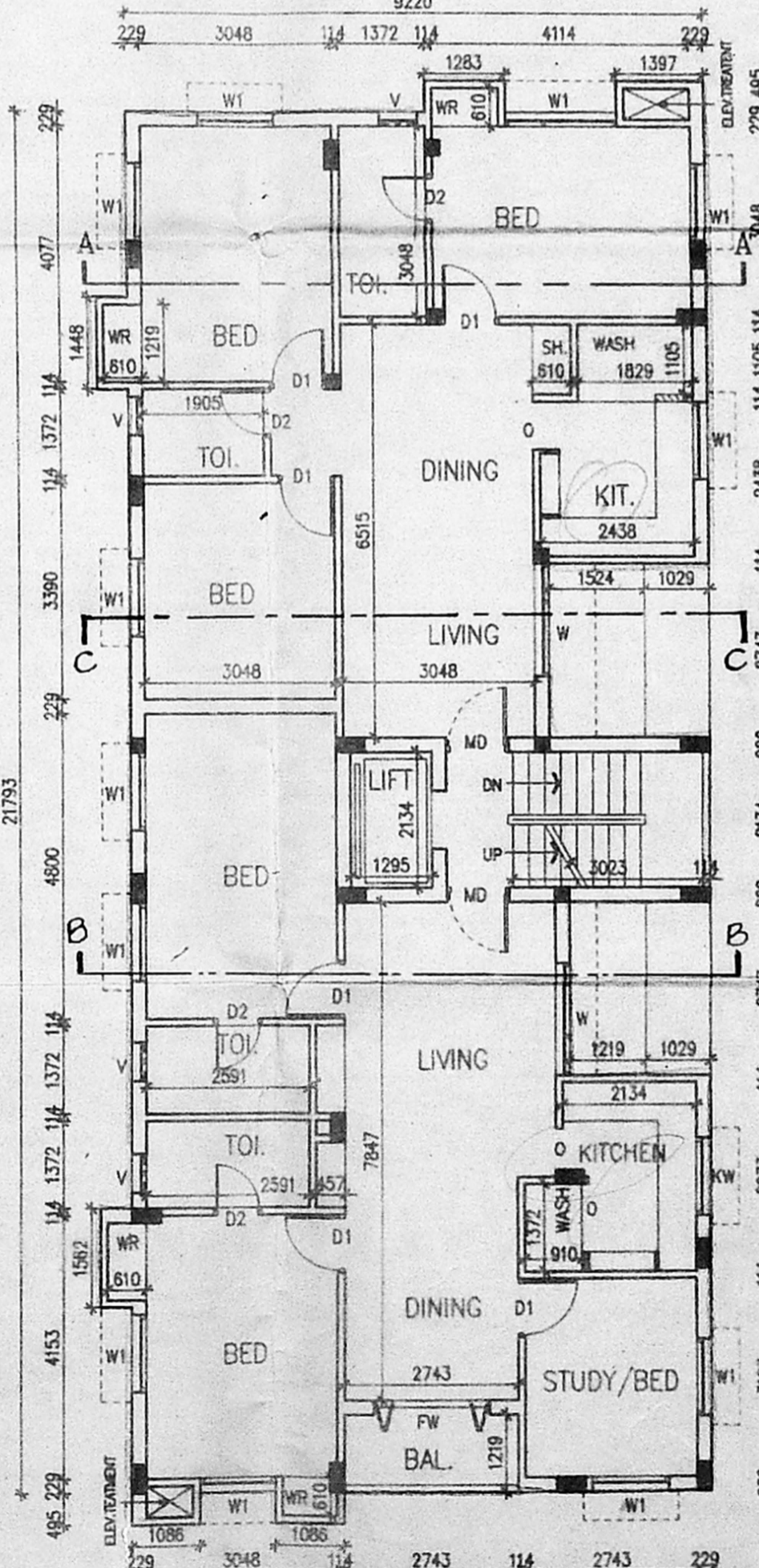
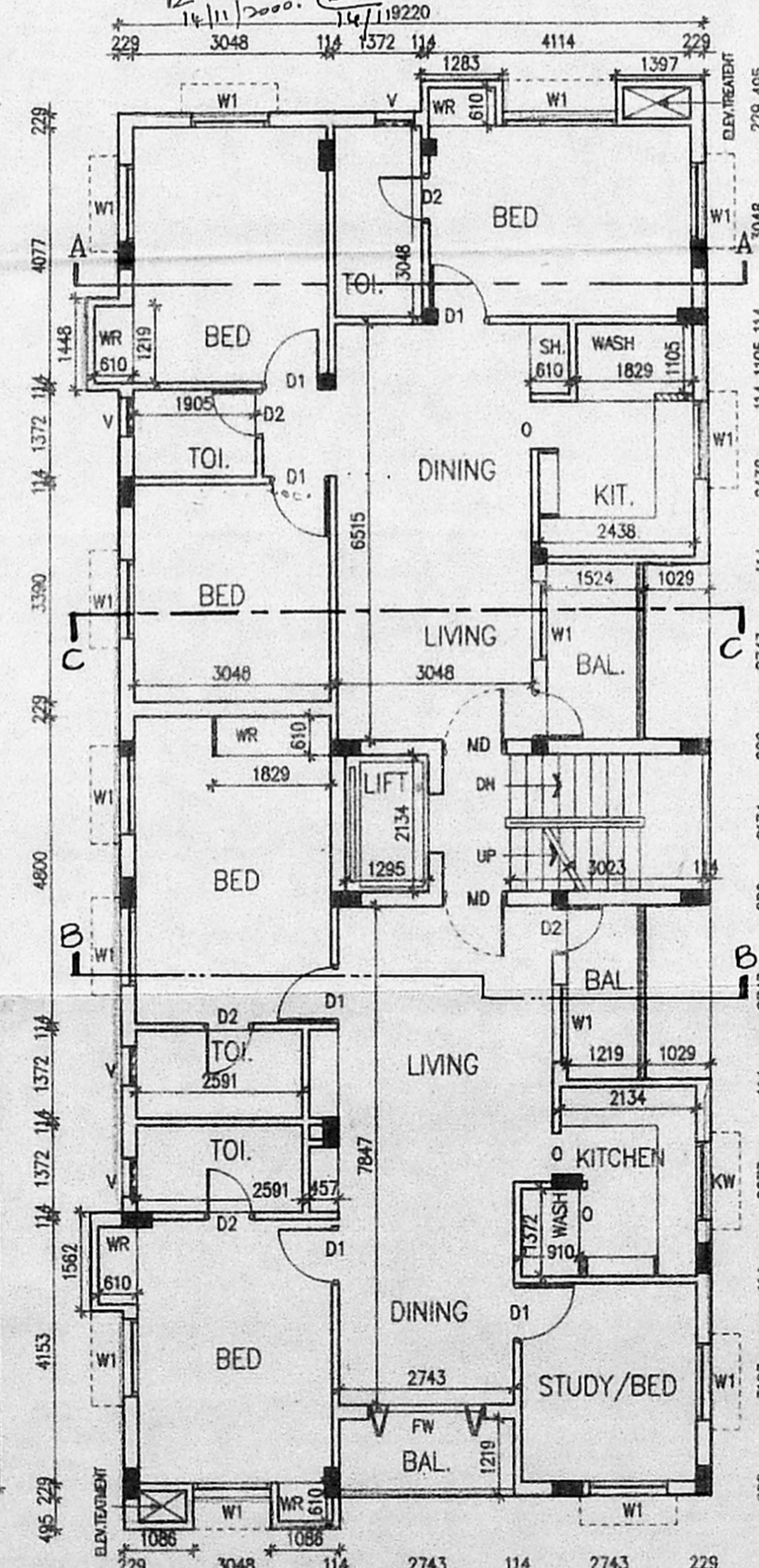
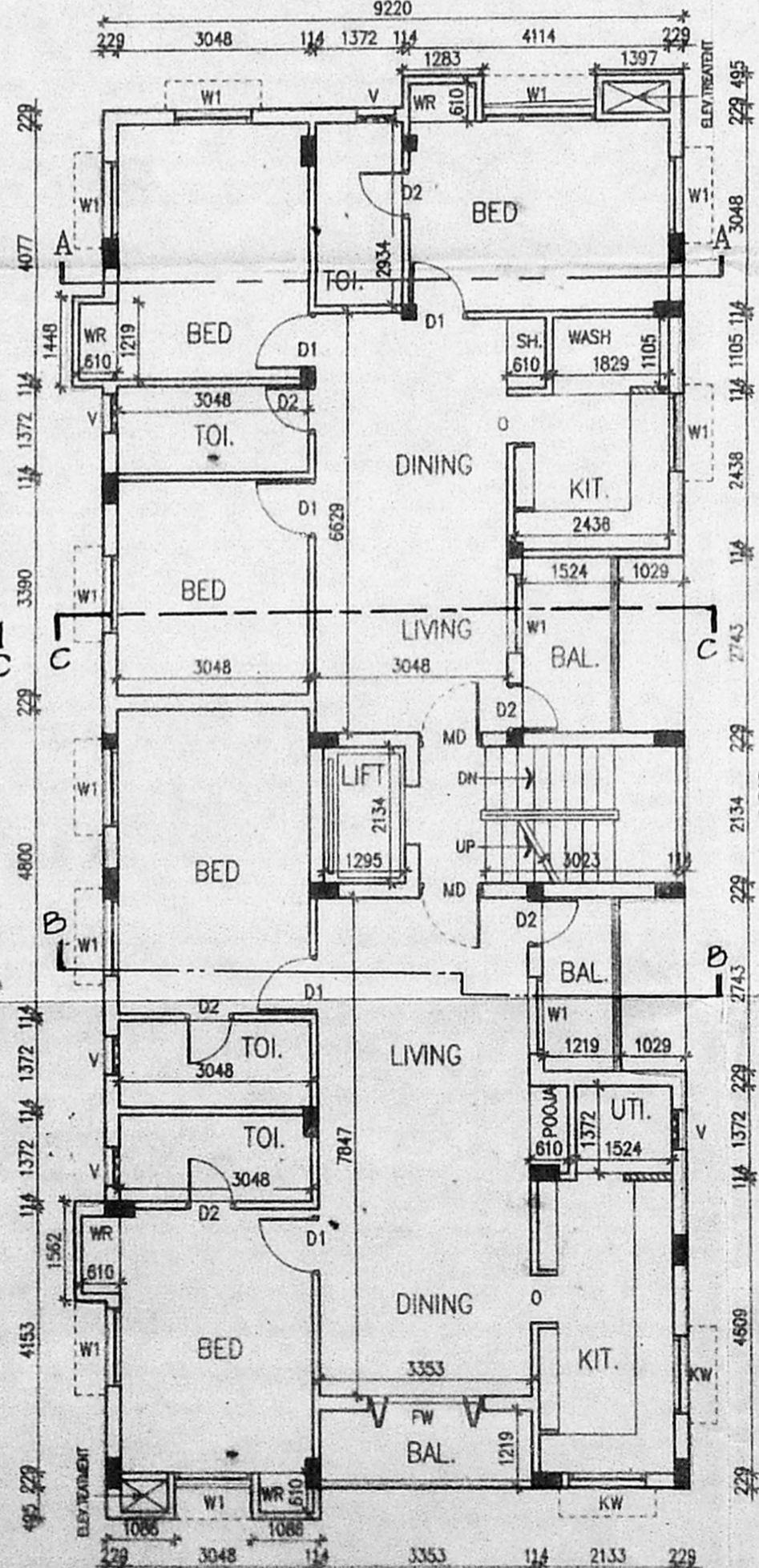
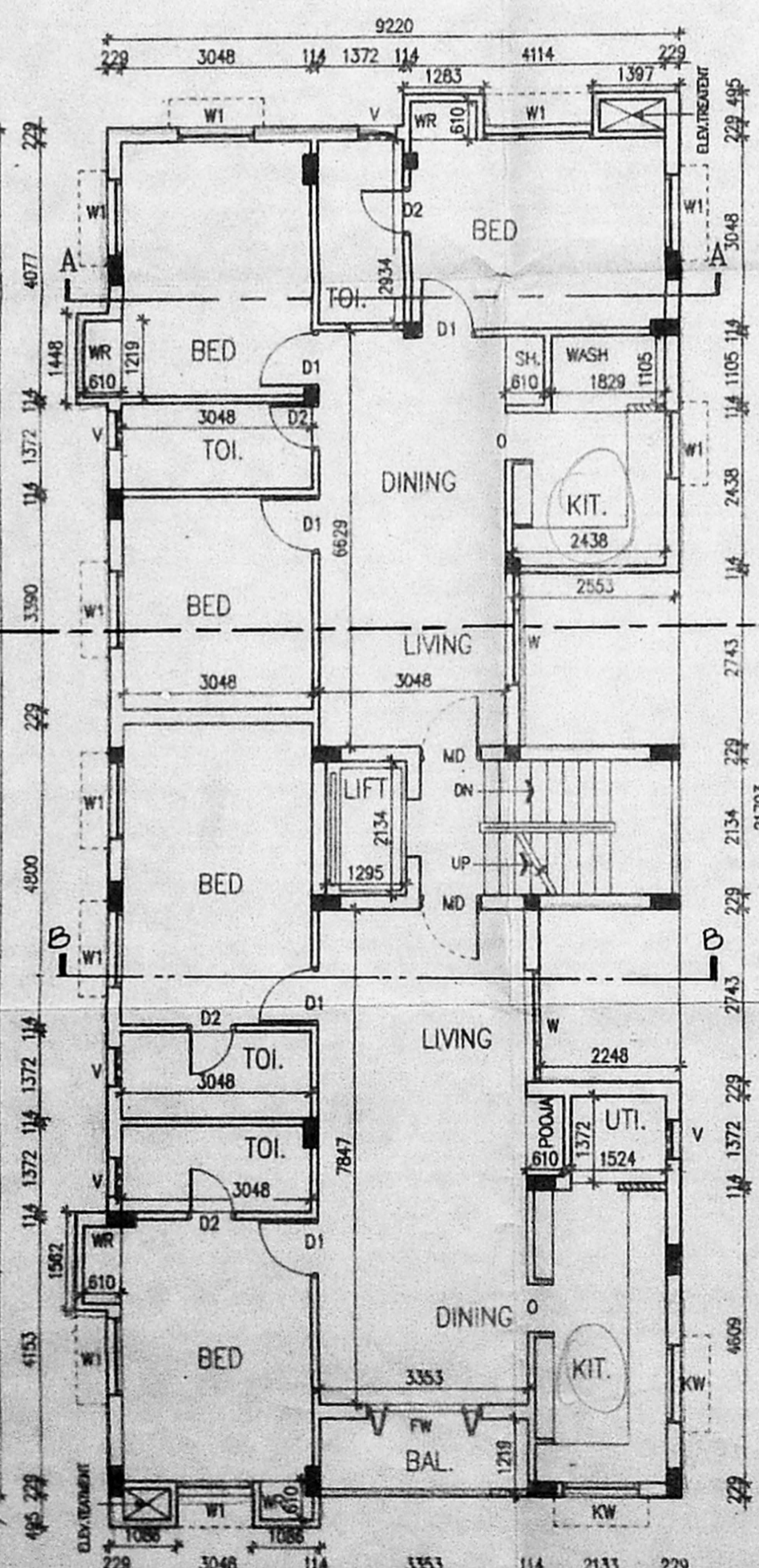
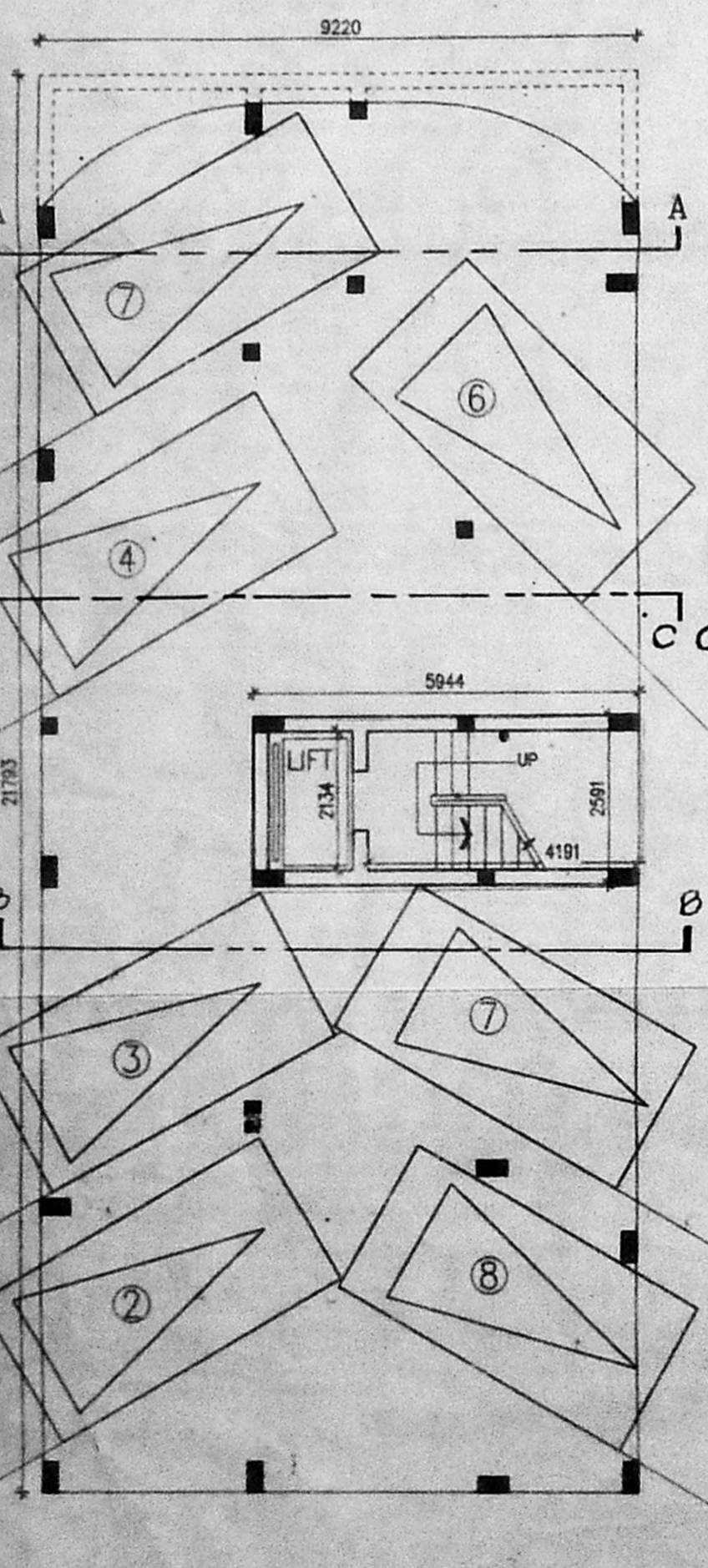

GROUND (STILT) FLOOR PLAN

FIRST FLOOR PLAN

SECOND FLOOR PLAN

THIRD FLOOR PLAN

FOURTH FLOOR PLAN

TERRACE FLOOR PLAN

18288

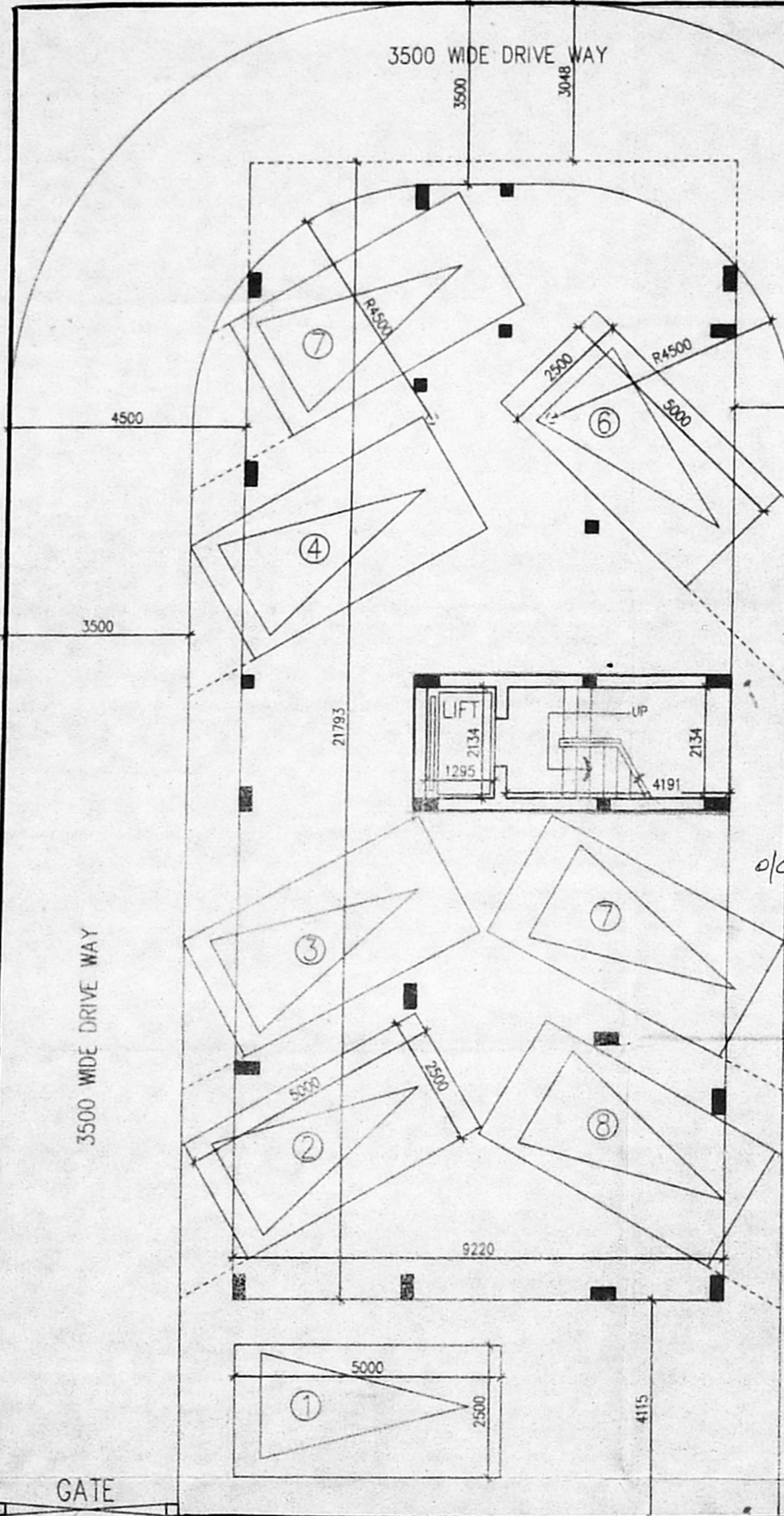

CMDA (B) No. 1
 C. No. B1/26795/2000
 Asst. _____
 Scrutiny _____
 P. A. 02
 7/11/2000
 A.P. 7/11
 D.F.

4568
 Revised Plan
 Dt. 7.11.2000

Planning Permit No. B/Spl.bldg-393/B/2000
APPROVED
 SUBJECT TO THE CONDITIONS IN THIS OFFICE LETTER.
 No. B1/26795/2000 Date 16.11.2000
 FOR MEMBER'S SECRETARY
 CHENNAI METROPOLITAN
 DEVELOPMENT AUTHORITY
 CHENNAI-600 008.

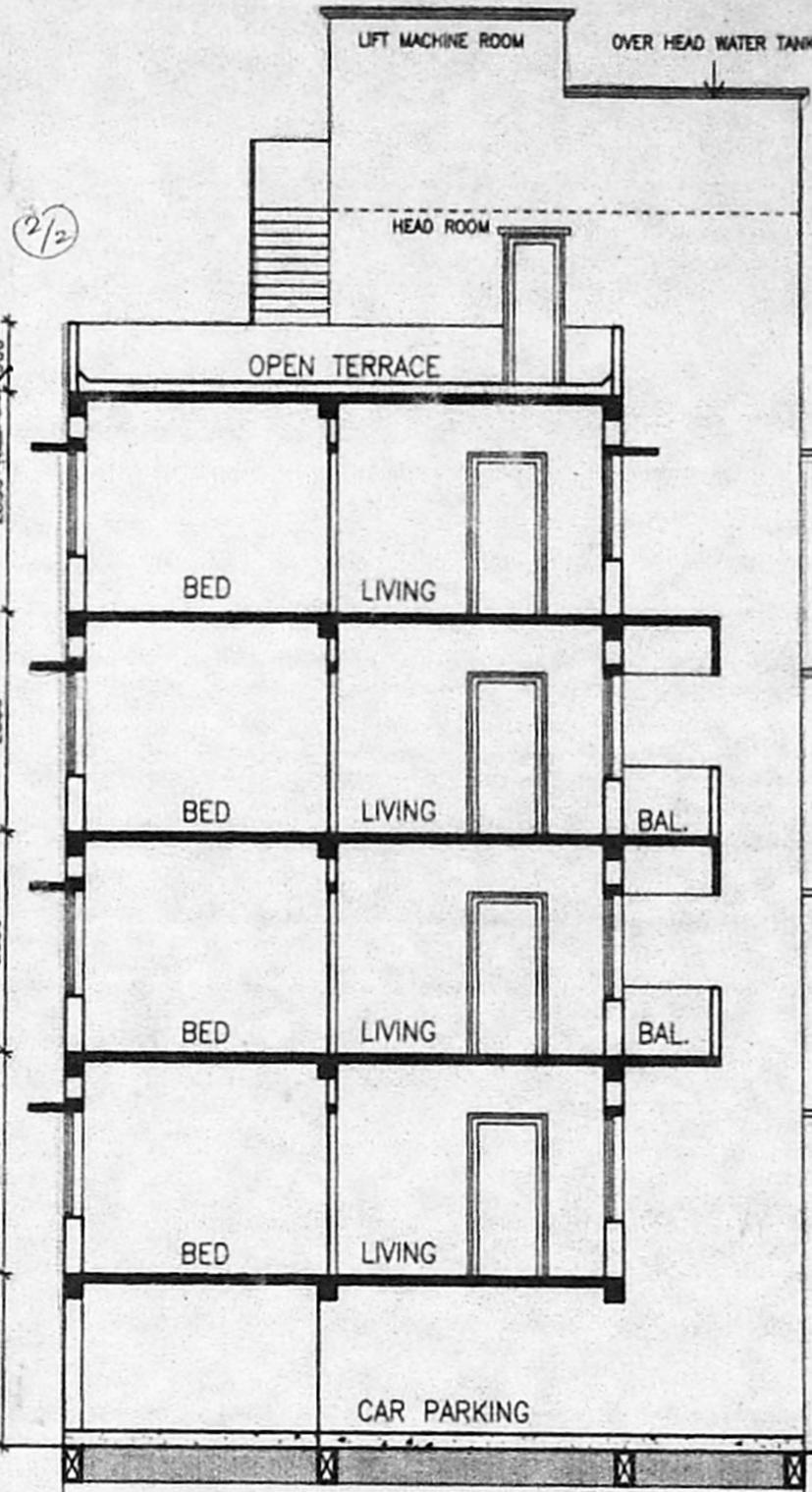

SECTION 'B-B'
 (SCALE 1:100)

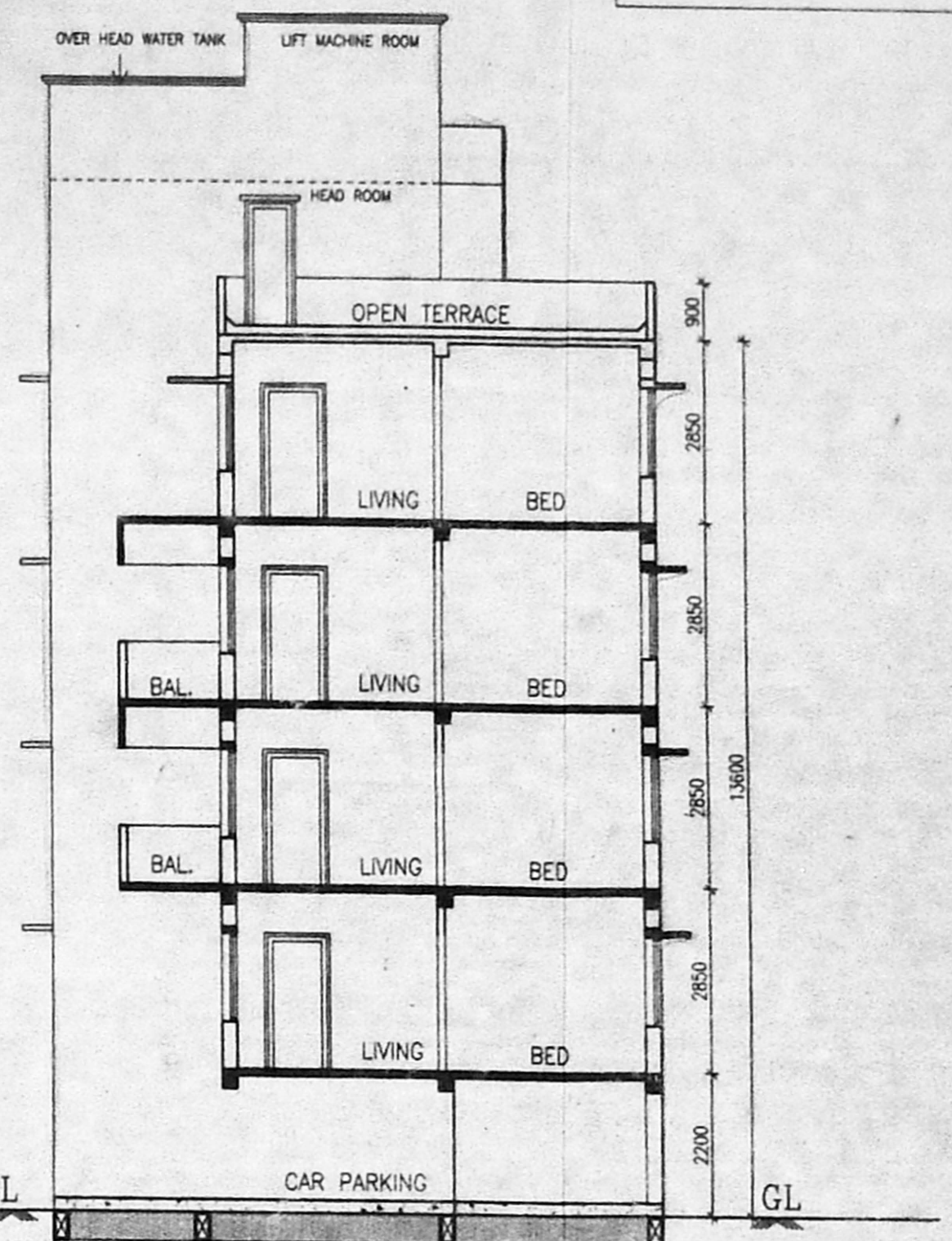

SECTION 'C-C'
 (SCALE 1:100)

28956

18288

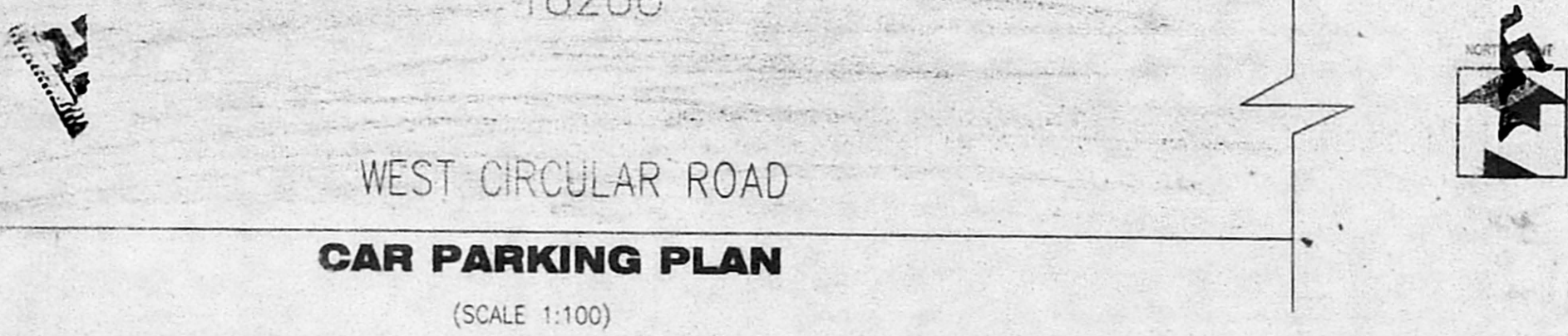

CAR PARKING PLAN
 (SCALE 1:100)

ARCHITECT SIGNATURE **W. ANAND**
 B.Arch., M.E.E.M., A.I.A.,
 ARCHITECT & PROJECT CONSULTANT
 Courtyard No. CA/68/1103
 18, 5th Cross Street,
 Indra Nagar, Adyar,
 Chennai-600 020.
 Tel: 91 44 4420016/17

WESCIR	SCALE : 1 : 100
NORTH POINT	DATE : 26/07/00
	DRAWN : <i>ELUMSLAF</i>
OWNERS SIGNATURE <i>A. Subramani</i>	

PROPOSED BUILDING AT
 R.S.NO:4436/16,BLOCK NO.98,
 OF MYLAPORE VILLAGE IN
 DOOR NO.45, WESTCIRCULAR
 ROAD, MANDAVELI, CHENNAI.